

# COUNTY ASSESSOR'S PARCEL MAP

## POTTER'S ADDITION TO BODEGA CORNERS

TAX RATE AREA  
96-035

103-01

REC. 00-00-1868 IN BK.004, MAPS, PGS. 21-00  
 Parcel Map No. 7631A  
 REC. 06-18-1987 IN BK. 399, MAPS, PGS. 01-04  
 Parcel Map No. 5854  
 REC. 11-28-1979 IN BK.296, MAPS, PGS. 41-42

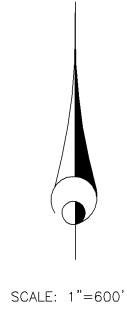
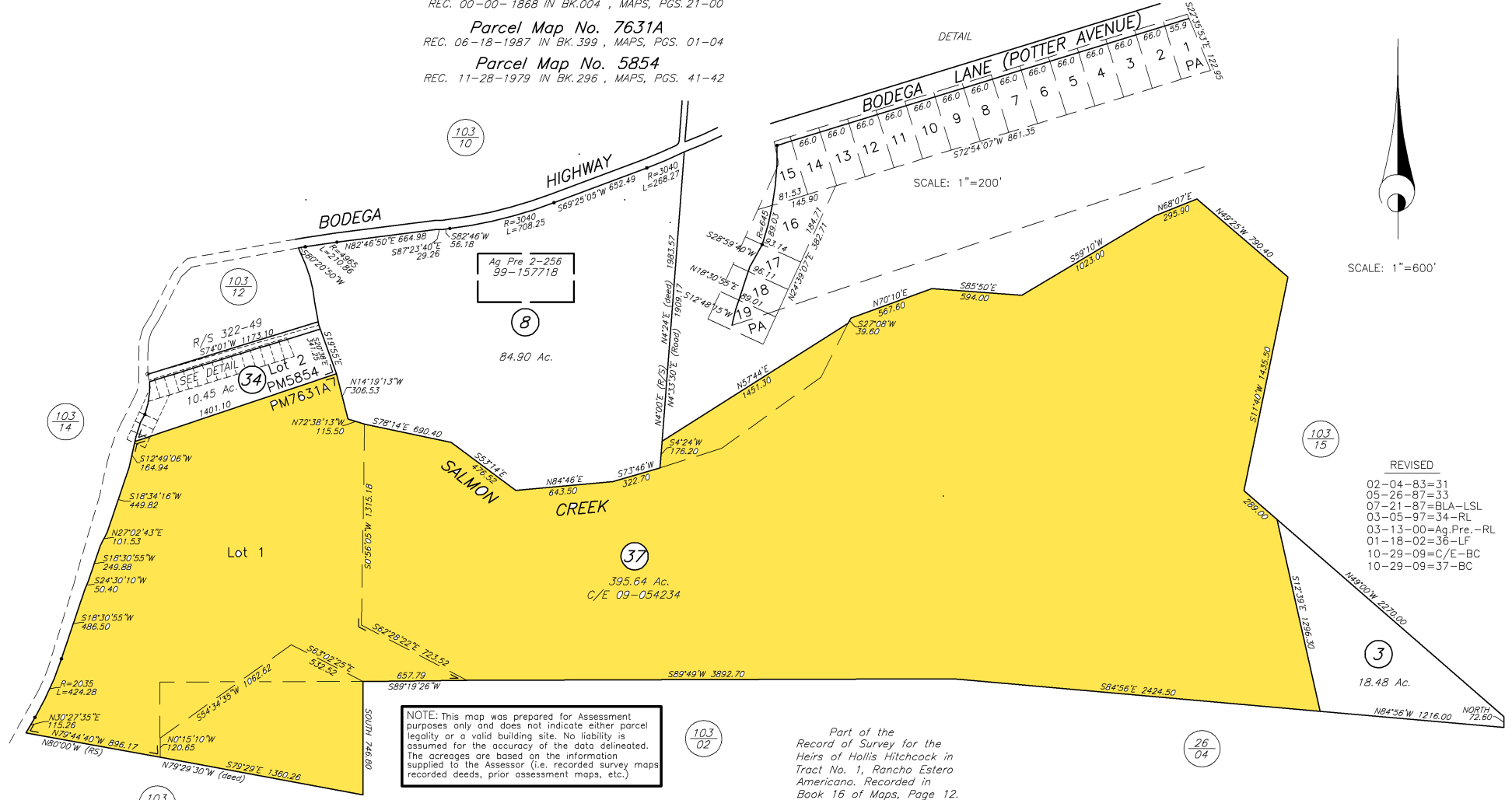

SCALE: 1"=600'

- REVISED
- 02-04-83=31
  - 05-26-87=33
  - 07-21-87=BLA-LSL
  - 03-05-97=34-RL
  - 03-13-00=Ag.Pre.-RL
  - 01-18-02=36-LF
  - 10-29-09=C/E-BC
  - 10-29-09=37-BC

NOTE: This map was prepared for Assessment purposes only and does not indicate either parcel legality or a void building site. No liability is assumed for the accuracy of the data delineated. The acreages are based on the information supplied to the Assessor (i.e. recorded survey maps, recorded deeds, prior assessment maps, etc.)

NOTE: Assessor's parcels do not necessarily constitute legal lots. To verify legal parcel status, check with the appropriate city or county community development or planning division.

Part of the Record of Survey for the Heirs of Hollis Hitchcock in Tract No. 1, Rancho Estero Americano. Recorded in Book 16 of Maps, Page 12.

Assessor's Map Bk. 103, Pg. 01  
Sonoma County, Calif. (ACAD)

KEY 7/08/09 AG